

JUMEIRAH CREEKSIDE HOTEL

DAY & NIGHT BALLROOM

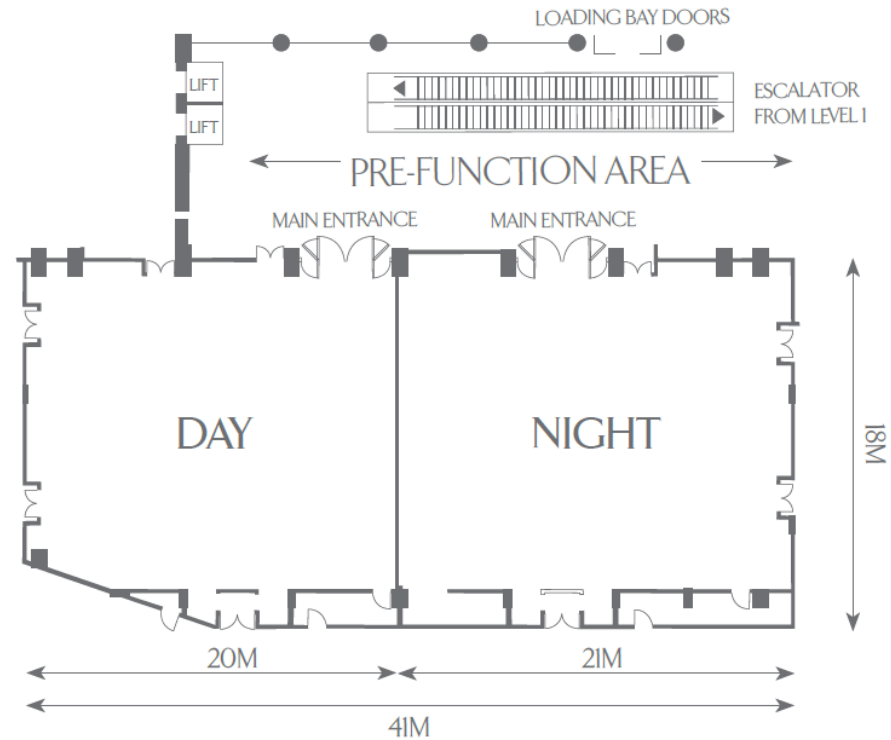

Venue	Area m ²	Area sq. feet	Clear Height m/ft	Length m/ft	Width m/ft	Theatre Front	Theatre Back	Classroom Front	Classroom Back	Cabaret	Boardroom	U-Shape	Round 10	Round 8	Cocktail
LOWER GROUND															
Day & Night Ballroom	737	7933	16/5	59/18	134/41	900	750	400	250	300	-	135	500	400	800
Day Ballroom	372	4004	16/5	59/18	65/20	300	-	180	-	140	-	45	230	184	300
Night Ballroom	397	4273	16/5	59/18	69/21	300	-	180	-	140	-	45	230	120	300

ATELIER MEETING ROOMS

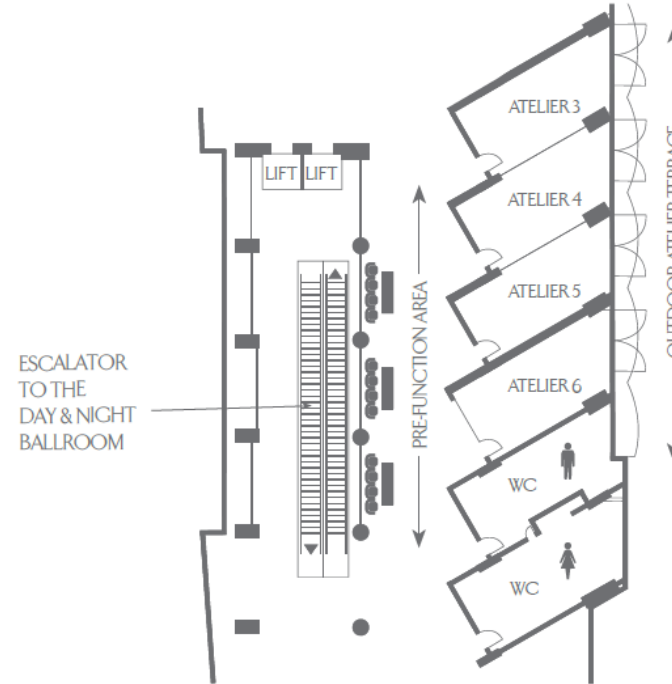

Venue	Area m ²	Area sq. feet	Clear Height m/ft	Length m/ft	Width m/ft	Theatre Front	Theatre Back	Classroom Front	Classroom Back	Cabaret	Boardroom	U-Shape	Round 10	Round 8	Cocktail
ATELIER															
Atelier 3	48	516	10/32	28/85	18/54	24	-	15	-	12	15	15	20	16	20
Atelier 4	49	527	10/32	28/85	18/54	24	-	15	-	12	15	15	20	16	20
Atelier 5	45	484	10/32	28/85	16/49	24	-	15	-	12	15	15	20	16	20
Atelier 5, 4, 3 Connected	143	1539	10/32	28/85	18/10	80	-	42	-	36	27	27	60	48	60
Atelier 6	49	527	10/32	28/85	17/52	24	-	15	-	12	15	15	20	16	20
Terrace at Atelier	-	-	-	-	-	-	-	-	-	-	-	-	-	-	100
Foyer at Atelier	-	-	-	-	-	-	-	-	-	-	-	-	-	-	80

STUDIO MEETING ROOMS FLOOR PLAN

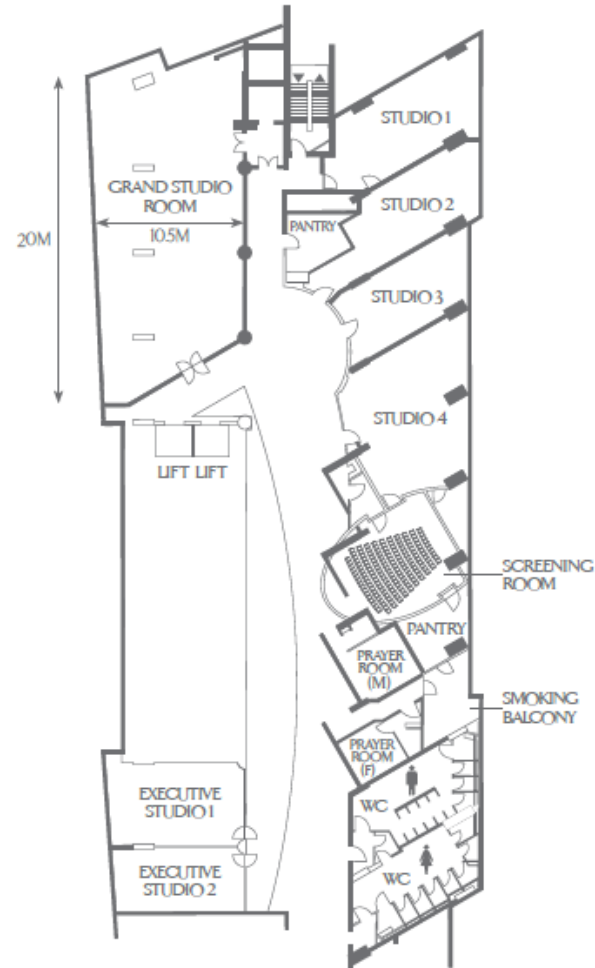

STUDIO MEETING ROOMS CAPACITY CHART

Venue	Area m ²	Area sq. feet	Clear Height m/ft	Length m/ft	Width m/ft	Theatre Front	Theatre Back	Classroom Front	Classroom Back	Cabaret	Boardroom	U-Shape	Round 10	Round 8	Cocktail
MEZZANINE LEVEL															
Grand Studio	228	2460	10/32	65/20	34/10.5	100	-	42	-	42	45	45	80	64	100
Studio 1	64	689	10/32	42/13	16/5	30	-	18	-	12	15	15	20	16	20
Studio 2	57	613	10/32	44/13.5	15/4.6	30	-	18	-	12	15	15	20	16	20
Studio 3	48	516	10/32	33/10	15/4.6	30	-	18	-	12	15	15	20	16	20
Studio 4	85	915	10/32	29/9	29/9	32	-	24	-	24	15	15	30	24	40
Executive Studio 1	56	602	10/32	28/8.5	19/6	24	-	18	-	12	15	15	20	16	20
Executive Studio 2	41	441	10/32	28/8.5	15/4.5	20	-	18	-	12	15	15	20	16	20
Executive Studio 2 & 1	97	1044	10/32	28/8.5	34/10.5	35	-	24	-	18	21	21	40	32	40
Screening Room	57	613	10/32	-	-	28	-	-	-	-	-	-	-	-	-

THE ACADEMY – FLOOR PLAN

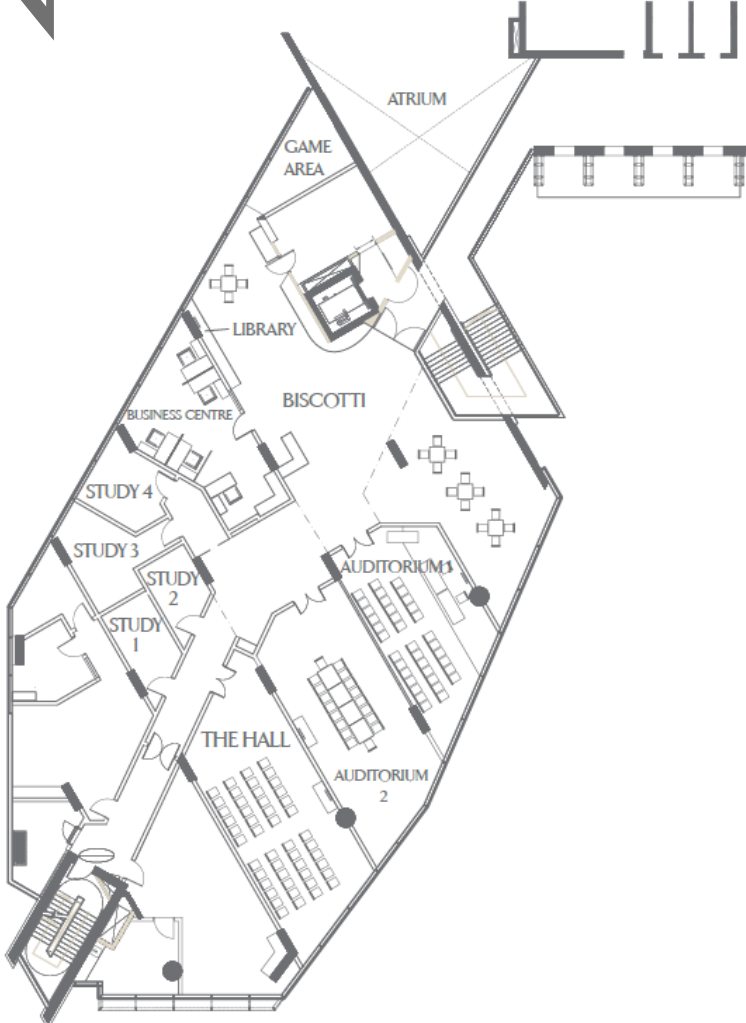

THE ACADEMY - CAPACITY CHART

Venue	Area m ²	Area sq. feet	Clear Height m/ft	Length m/ft	Width m/ft	Theatre Front	Theatre Back	Classroom Front	Classroom Back	Cabaret	Boardroom	U-Shape	Round 10	Round 8	Cocktail
MEZZANINE LEVEL															
Auditorium 1	55	592	10/32	39/12	18/5.6	30	-	18	-	12	15	15	20	16	30
Auditorium 2	70	753	10/32	39/12	33/10	30	-	24	-	18	21	21	30	24	30
Auditorium 2&1	125	1345	10/32	39/12	37/11.2	50	-	30	-	28	21	21	40	32	50
The Hall	66	710	10/32	38/11.5	19/5.8	32	-	24	-	12	15	15	20	16	30
Study 1	13	140	10/32	18/5.5	9/2.7	4	-	-	-	-	4	-	-	-	-
Study 2	11	118	10/32	16/5	8/2.5	4	-	-	-	-	4	-	-	-	-
Study 3	19	204	10/32	13/4	9/2.7	10	-	-	-	-	6	-	-	-	-
Study 4	18	198	10/32	16/5	12/3.7	10	-	-	-	-	6	-	-	-	-

THE ATTIC

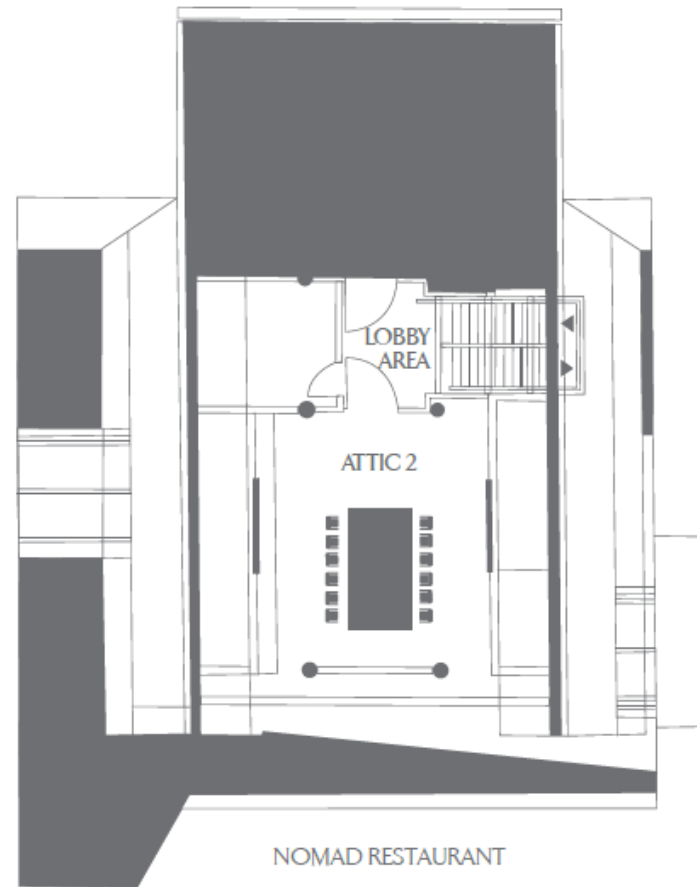

Venue	Area m ²	Area sq. feet	Clear Height m/ft	Length m/ft	Width m/ft	Theatre Front	Theatre Back	Classroom Front	Classroom Back	Cabaret	Boardroom	U-Shape	Round 10	Round 8	Cocktail
FIRST FLOOR															
Attic2	30	323	10/32	33/10	-	-	-	-	-	-	16	-	-	-	-

THE SECRET GARDEN

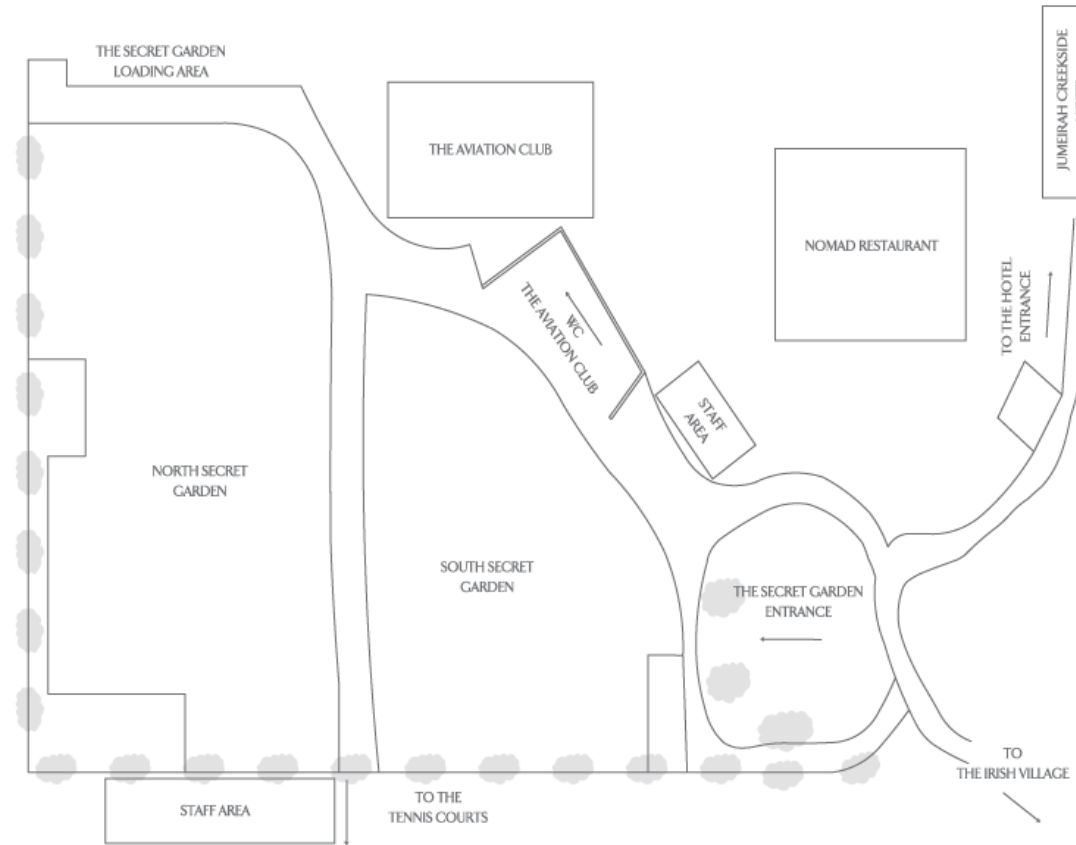

Venue	Area m ²	Area sq. feet	Clear Height m/ft	Length m/ft	Width m/ft	Theatre Front	Theatre Back	Classroom Front	Classroom Back	Cabaret	Boardroom	U-Shape	Round 10	Round 8	Cocktail
OUTDOOR															
The Secret Garden	1586	17071	-	-	-	10	-	-	-	-	6	-	500	400	1000

Jumeirah
CREEKSIDE HOTEL
STAY DIFFERENT™